Los Angeles - 54-story Office Bldg

(CSMIP Station No. 24629)

SENSOR LOCATIONS

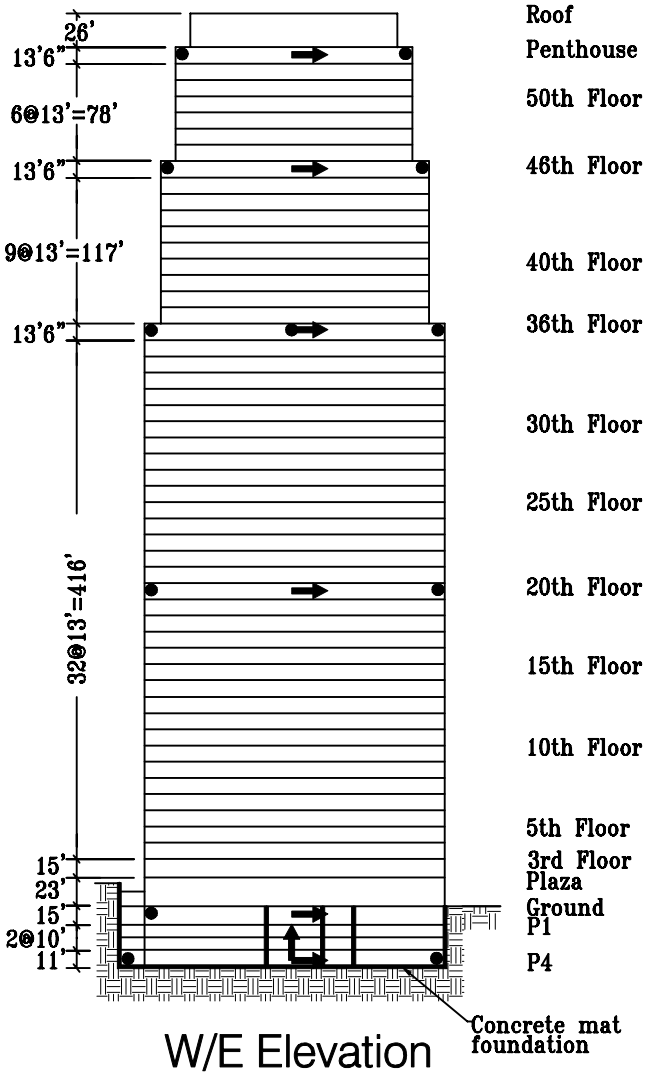

W/E Elevation

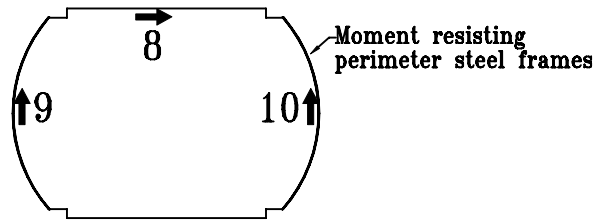

20th Floor Plan

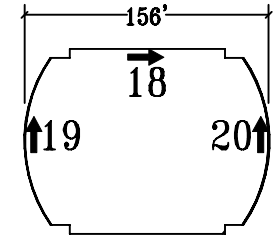

Penthouse Plan

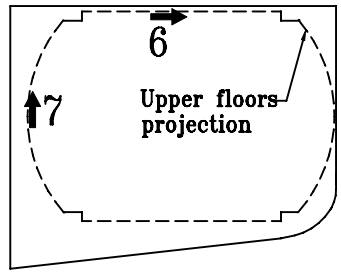

Ground Floor Plan

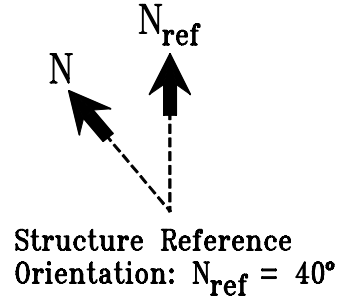

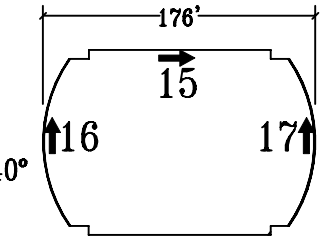

46th Floor Plan

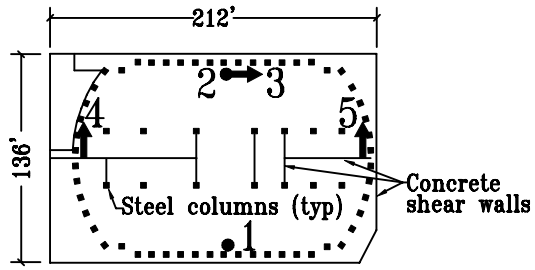

P4 Level Plan

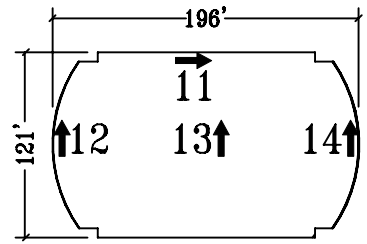

36th Floor Plan